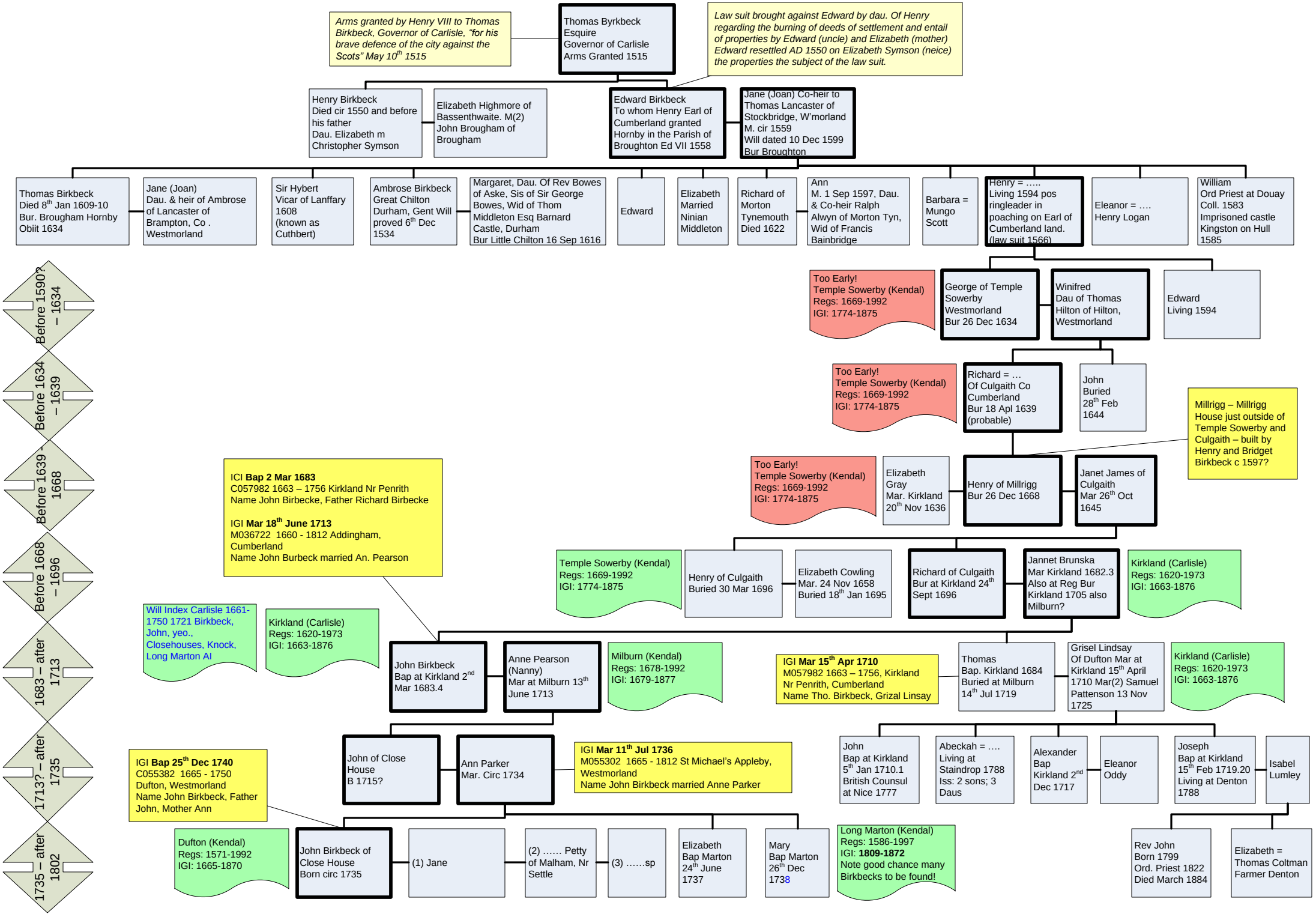
Arms granted by Henry VIII to Thomas Birkbeck, Governor of Carlisle, "for his brave defence of the city against the Scots" May 10th 1515
Thomas Byrkbeck Esquire Governor of Carlisle Arms Granted 1515
Law suit brought against Edward by dau. Of Henry regarding the burning of deeds of settlement and entail of properties by Edward (uncle) and Elizabeth (mother) Edward resettled AD 1550 on Elizabeth Symson (neice) the properties the subject of the law suit.
Henry Birkbeck Died cir 1550 and before his father Dau. Elizabeth m Christopher Symson
Elizabeth Highmore of Bassenthwaite. M(2) John Brougham of Brougham
Edward Birkbeck To whom Henry Earl of Cumberland granted Hornby in the Parish of Broughton Ed VII 1558
Jane (Joan) Co-heir to Thomas Lancaster of Stockbridge, W'morland M. cir 1559 Will dated 10 Dec 1599 Bur Broughton
Thomas Birkbeck Died 8th Jan 1609-10 Bur. Brougham Hornby Obiit 1634
Jane (Joan) Dau. & heir of Ambrose of Lancaster of Brampton, Co . Westmorland
Sir Hybert Vicar of Lanffary 1608 (known as Cuthbert)
Ambrose Birkbeck Great Chilton Durham, Gent Will proved 6th Dec 1534
Margaret, Dau. Of Rev Bowes of Aske, Sis of Sir George Bowes, Wid of Thom Middleton Esq Barnard Castle, Durham Bur Little Chilton 16 Sep 1616
Edward
Elizabeth Married Ninian Middleton
Richard of Morton Tynemouth Died 1622
Ann M. 1 Sep 1597, Dau. & Co-heir Ralph Alwyn of Morton Tyn, Wid of Francis Bainbridge
Barbara = Mungo Scott
Henry = ….. Living 1594 pos ringleader in poaching on Earl of Cumberland land. (law suit 1566)
Eleanor = …. Henry Logan
William Ord Priest at Douay Coll. 1583 Imprisoned castle Kingston on Hull 1585
Before 1590? – 1634
Before 1634 – 1639
Before 1639 – 1668
Before 1668 – 1696
1683 – after 1713
1713? – after 1735
1735 – after 1802
Too Early! Temple Sowerby (Kendal) Regs: 1669-1992 IGI: 1774-1875
George of Temple Sowerby Westmorland Bur 26 Dec 1634
Winifred Dau of Thomas Hilton of Hilton, Westmorland
Edward Living 1594
Too Early! Temple Sowerby (Kendal) Regs: 1669-1992 IGI: 1774-1875
Richard = … Of Culgaith Co Cumberland Bur 18 Apl 1639 (probable)
John Buried 28th Feb 1644
Millrigg – Millrigg House just outside of Temple Sowerby and Culgaith – built by Henry and Bridget Birkbeck c 1597?
Too Early! Temple Sowerby (Kendal) Regs: 1669-1992 IGI: 1774-1875
Elizabeth Gray Mar. Kirkland 20th Nov 1636
Henry of Millrigg Bur 26 Dec 1668
Janet James of Culgaith Mar 26th Oct 1645
ICI Bap 2 Mar 1683 C057982 1663 – 1756 Kirkland Nr Penrith Name John Birbecke, Father Richard Birbecke
IGI Mar 18th June 1713 M036722 1660 - 1812 Addingham, Cumberland Name John Burbeck married An. Pearson
Temple Sowerby (Kendal) Regs: 1669-1992 IGI: 1774-1875
Henry of Culgaith Buried 30 Mar 1696
Elizabeth Cowling Mar. 24 Nov 1658 Buried 18th Jan 1695
Richard of Culgaith Bur at Kirkland 24th Sept 1696
Jannet Brunska Mar Kirkland 1682.3 Also at Reg Bur Kirkland 1705 also Milburn?
Kirkland (Carlisle) Regs: 1620-1973 IGI: 1663-1876
Will Index Carlisle 1661-1750 1721 Birkbeck, John, yeo., Closehouses, Knock, Long Marton AI
Kirkland (Carlisle) Regs: 1620-1973 IGI: 1663-1876
John Birkbeck Bap at Kirkland 2nd Mar 1683.4
Anne Pearson (Nanny) Mar at Milburn 13th June 1713
Milburn (Kendal) Regs: 1678-1992 IGI: 1679-1877
IGI Mar 15th Apr 1710 M057982 1663 – 1756, Kirkland Nr Penrith, Cumberland Name Tho. Birkbeck, Grizal Linsay
Thomas Bap. Kirkland 1684 Buried at Milburn 14th Jul 1719
Grisel Lindsay Of Dufton Mar at Kirkland 15th April 1710 Mar(2) Samuel Pattenson 13 Nov 1725
Kirkland (Carlisle) Regs: 1620-1973 IGI: 1663-1876
John Bap at Kirkland 5th Jan 1710.1 British Counsul at Nice 1777
Abeckah = …. Living at Staindrop 1788 Iss: 2 sons; 3 Daus
Alexander Bap Kirkland 2nd Dec 1717
Eleanor Oddy
Joseph Bap at Kirkland 15th Feb 1719.20 Living at Denton 1788
Isabel Lumley
Rev John Born 1799 Ord. Priest 1822 Died March 1884
Elizabeth = Thomas Coltman Farmer Denton
John of Close House B 1715?
Ann Parker Mar. Circ 1734
IGI Mar 11th Jul 1736 M055302 1665 - 1812 St Michael's Appleby, Westmorland Name John Birkbeck married Anne Parker
IGI Bap 25th Dec 1740 C055382 1665 - 1750 Dufton, Westmorland Name John Birkbeck, Father John, Mother Ann
Dufton (Kendal) Regs: 1571-1992 IGI: 1665-1870
John Birkbeck of Close House Born circ 1735
(1) Jane
(2) …… Petty of Malham, Nr Settle
(3) ……sp
Elizabeth Bap Marton 24th June 1737
Mary Bap Marton 26th Dec 1738
Long Marton (Kendal) Regs: 1586-1997 IGI: 1809-1872 Note good chance many Birkbecks to be found!

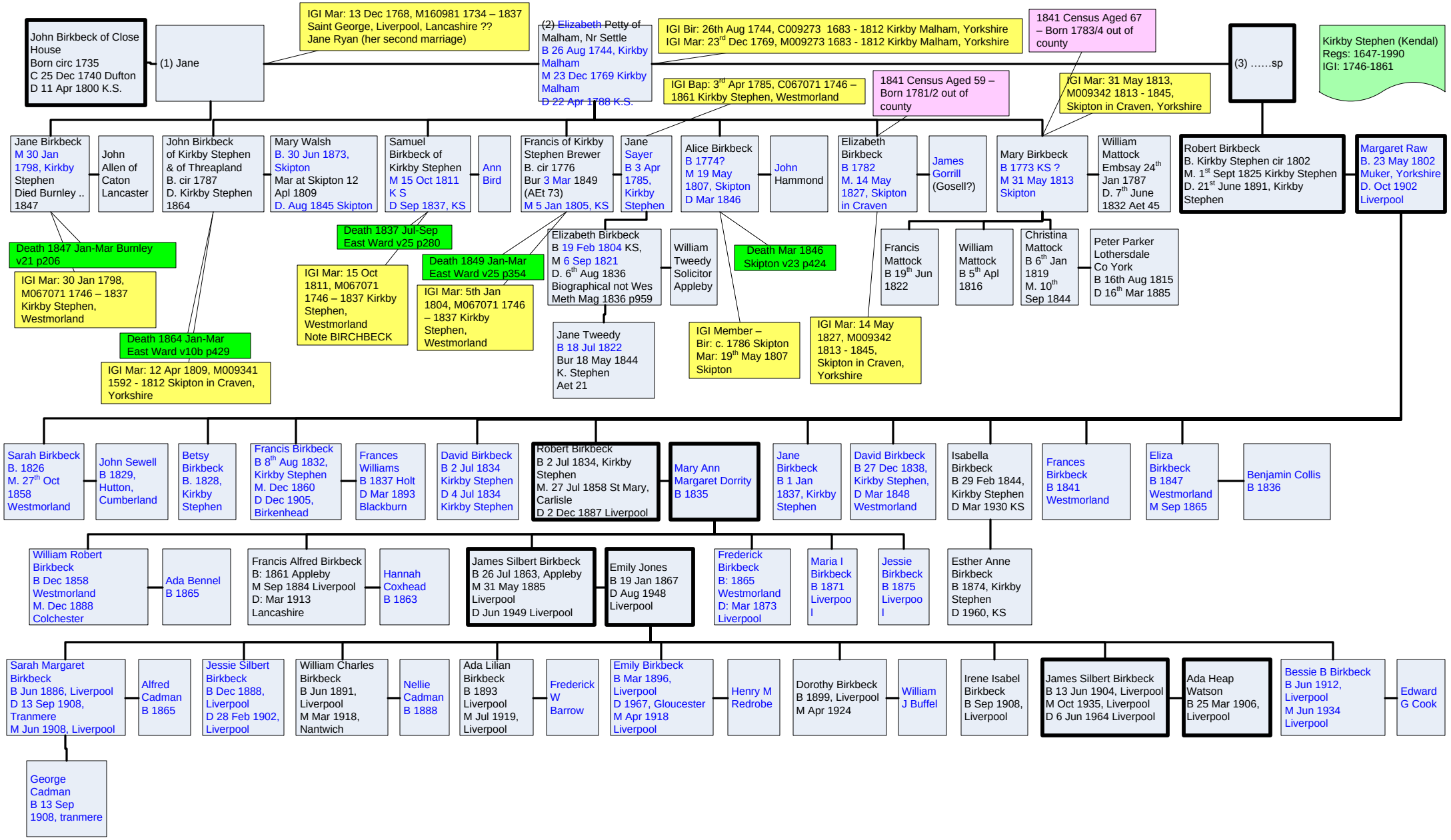
John Birkbeck of Close House
Born circ 1735
C 25 Dec 1740 Dufton
D 11 Apr 1800 K.S.
(1) Jane
IGI Mar: 13 Dec 1768, M160981 1734 – 1837 Saint George, Liverpool, Lancashire ?? Jane Ryan (her second marriage)
(2) Elizabeth Petty of Malham, Nr Settle
B 26 Aug 1744, Kirkby Malham
M 23 Dec 1769 Kirkby Malham
D 22 Apr 1788 K.S.
IGI Bir: 26th Aug 1744, C009273 1683 - 1812 Kirkby Malham, Yorkshire
IGI Mar: 23rd Dec 1769, M009273 1683 - 1812 Kirkby Malham, Yorkshire
1841 Census Aged 67 – Born 1783/4 out of county
(3) ……sp
Kirkby Stephen (Kendal) Regs: 1647-1990 IGI: 1746-1861
IGI Bap: 3rd Apr 1785, C067071 1746 – 1861 Kirkby Stephen, Westmorland
1841 Census Aged 59 – Born 1781/2 out of county
IGI Mar: 31 May 1813, M009342 1813 - 1845, Skipton in Craven, Yorkshire
Jane Birkbeck
M 30 Jan 1798, Kirkby Stephen
Died Burnley .. 1847
John Allen of Caton Lancaster
John Birkbeck of Kirkby Stephen & of Threapland
B. cir 1787
D. Kirkby Stephen 1864
Mary Walsh
B. 30 Jun 1873, Skipton
Mar at Skipton 12 Apl 1809
D. Aug 1845 Skipton
Samuel Birkbeck of Kirkby Stephen
M 15 Oct 1811 K S
D Sep 1837, KS
Ann Bird
Francis of Kirkby Stephen Brewer
B. cir 1776
Bur 3 Mar 1849 (AEt 73)
M 5 Jan 1805, KS
Jane Sayer
B 3 Apr 1785, Kirkby Stephen
Alice Birkbeck
B 1774?
M 19 May 1807, Skipton
D Mar 1846
John Hammond
Elizabeth Birkbeck
B 1782
M. 14 May 1827, Skipton in Craven
James Gorrill (Gosell?)
Mary Birkbeck
B 1773 KS ?
M 31 May 1813 Skipton
William Mattock
Embsay 24th Jan 1787
D. 7th June 1832 Aet 45
Robert Birkbeck
B. Kirkby Stephen cir 1802
M. 1st Sept 1825 Kirkby Stephen
D. 21st June 1891, Kirkby Stephen
Margaret Raw
B. 23 May 1802 Muker, Yorkshire
D. Oct 1902 Liverpool
Death 1847 Jan-Mar Burnley v21 p206
IGI Mar: 30 Jan 1798, M067071 1746 – 1837 Kirkby Stephen, Westmorland
Death 1864 Jan-Mar East Ward v10b p429
IGI Mar: 12 Apr 1809, M009341 1592 - 1812 Skipton in Craven, Yorkshire
Death 1837 Jul-Sep East Ward v25 p280
IGI Mar: 15 Oct 1811, M067071 1746 – 1837 Kirkby Stephen, Westmorland Note BIRCHBECK
Death 1849 Jan-Mar East Ward v25 p354
IGI Mar: 5th Jan 1804, M067071 1746 – 1837 Kirkby Stephen, Westmorland
Elizabeth Birkbeck
B 19 Feb 1804 KS,
M 6 Sep 1821
D. 6th Aug 1836
Biographical not Wes Meth Mag 1836 p959
William Tweedy Solicitor Appleby
Jane Tweedy
B 18 Jul 1822
Bur 18 May 1844
K. Stephen
Aet 21
Death Mar 1846 Skipton v23 p424
IGI Member – Bir: c. 1786 Skipton Mar: 19th May 1807 Skipton
IGI Mar: 14 May 1827, M009342 1813 - 1845, Skipton in Craven, Yorkshire
Francis Mattock
B 19th Jun 1822
William Mattock
B 5th Apl 1816
Christina Mattock
B 6th Jan 1819
M. 10th Sep 1844
Peter Parker Lothersdale Co York
B 16th Aug 1815
D 16th Mar 1885
Sarah Birkbeck
B. 1826
M. 27th Oct 1858
Westmorland
John Sewell
B 1829, Hutton, Cumberland
Betsy Birkbeck
B. 1828, Kirkby Stephen
Francis Birkbeck
B 8th Aug 1832, Kirkby Stephen
M. Dec 1860
D Dec 1905, Birkenhead
Frances Williams
B 1837 Holt
D Mar 1893 Blackburn
David Birkbeck
B 2 Jul 1834 Kirkby Stephen
D 4 Jul 1834 Kirkby Stephen
Robert Birkbeck
B 2 Jul 1834, Kirkby Stephen
M. 27 Jul 1858 St Mary, Carlisle
D 2 Dec 1887 Liverpool
Mary Ann Margaret Dorrity
B 1835
Jane Birkbeck
B 1 Jan 1837, Kirkby Stephen
David Birkbeck
B 27 Dec 1838, Kirkby Stephen,
D Mar 1848 Westmorland
Isabella Birkbeck
B 29 Feb 1844, Kirkby Stephen
D Mar 1930 KS
Frances Birkbeck
B 1841 Westmorland
Eliza Birkbeck
B 1847 Westmorland
M Sep 1865
Benjamin Collis
B 1836
William Robert Birkbeck
B Dec 1858 Westmorland
M. Dec 1888 Colchester
Ada Bennel
B 1865
Francis Alfred Birkbeck
B: 1861 Appleby
M Sep 1884 Liverpool
D: Mar 1913 Lancashire
Hannah Coxhead
B 1863
James Silbert Birkbeck
B 26 Jul 1863, Appleby
M 31 May 1885 Liverpool
D Jun 1949 Liverpool
Emily Jones
B 19 Jan 1867
D Aug 1948 Liverpool
Frederick Birkbeck
B: 1865 Westmorland
D: Mar 1873 Liverpool
Maria I Birkbeck
B 1871 Liverpool
Jessie Birkbeck
B 1875 Liverpool
Esther Anne Birkbeck
B 1874, Kirkby Stephen
D 1960, KS
Sarah Margaret Birkbeck
B Jun 1886, Liverpool
D 13 Sep 1908, Tranmere
M Jun 1908, Liverpool
Alfred Cadman
B 1865
Jessie Silbert Birkbeck
B Dec 1888, Liverpool
D 28 Feb 1902, Liverpool
William Charles Birkbeck
B Jun 1891, Liverpool
M Mar 1918, Nantwich
Nellie Cadman
B 1888
Ada Lilian Birkbeck
B 1893 Liverpool
M Jul 1919, Liverpool
Frederick W Barrow
Emily Birkbeck
B Mar 1896, Liverpool
D 1967, Gloucester
M Apr 1918 Liverpool
Henry M Redrobe
Dorothy Birkbeck
B 1899, Liverpool
M Apr 1924
William J Buffel
Irene Isabel Birkbeck
B Sep 1908, Liverpool
James Silbert Birkbeck
B 13 Jun 1904, Liverpool
M Oct 1935, Liverpool
D 6 Jun 1964 Liverpool
Ada Heap Watson
B 25 Mar 1906, Liverpool
Bessie B Birkbeck
B Jun 1912, Liverpool
M Jun 1934 Liverpool
Edward G Cook
George Cadman
B 13 Sep 1908, tranmere